Isolerstoffkapslinger type: MNX PCM
PCM 200

255 x 180 x 150 mm (135,9 mm indre) grått lokk

PCM 200/150 G - 2535537

Tekniskinformasjon:

Slagfast polykarbonat.
Med klare og grå lokk.
Metriske nippelutslag.

IP 67, halogenfri, polykarbonat,
-40°C – +120°C
max. 80°C kontinuerlig

PCM.../...T = klart lokk
PCM.../...G = grått lokk
(begge m/50 mm underdel)
PCM.../...XT = klart lokk
PCM.../...XG = grått lokk
(begge m/75 mm underdel)

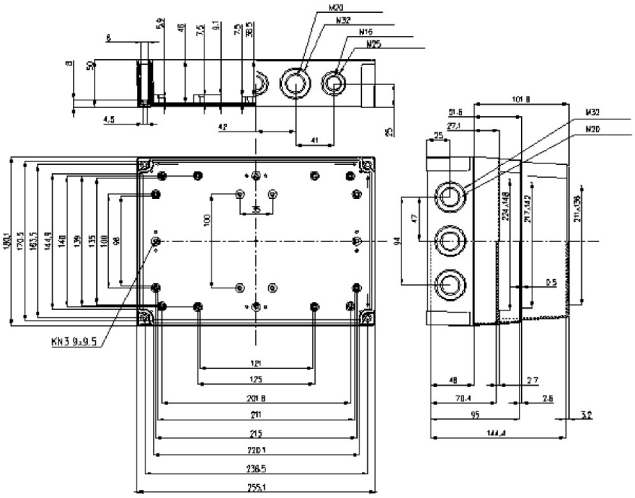

Tilleggsutstyr:

	Type	EL.nr.
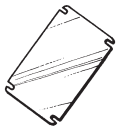	MIV 200	2536114
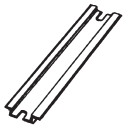	MIV 15	2536122
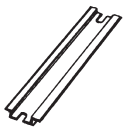	MIV 20	2536123
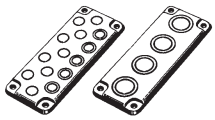	FP A200/180	2535550
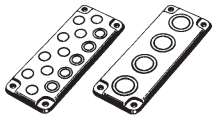	HFP 180	2535552
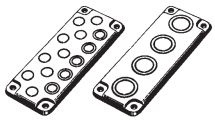	TH A	2535553
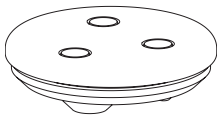	FP 22046	2535554
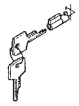	SS 14550L	2535555

Egenskaper	Klassifisering
– Tetthetsgrad	IP-67 (IEC-529)
– Totalisolert	⧈
– Standard farge	Lys grå (RAL-7035)
– Kapslingsmateriale	
Underdel	Glassfiberarmert polykarbonat
Lokk	Polykarbonat
Lokkskruer	Polyamid
Pakning	Polyuretan/EPDM
Polykarbonatets egenskaper:	
– Temperaturbestandighet:	
– Max temperatur, kortvarig	–40˚C til +120˚C
– Max temperatur, kontinuerlig	–40˚Ctil +80˚C
– Slagfasthet	Meget høy (ved +23˚C DIN 53453 ISO/R179 50 kJ/m² for underdel)
– Brennbarhet	Selvslukkende
– Brannklasse	UL94-5V (UL 746 C 5)
– Avgasser	Halogenfri
– Kjemiske egenskaper	Meget god (be om egen oversikt)