Come along clamp ST102.120

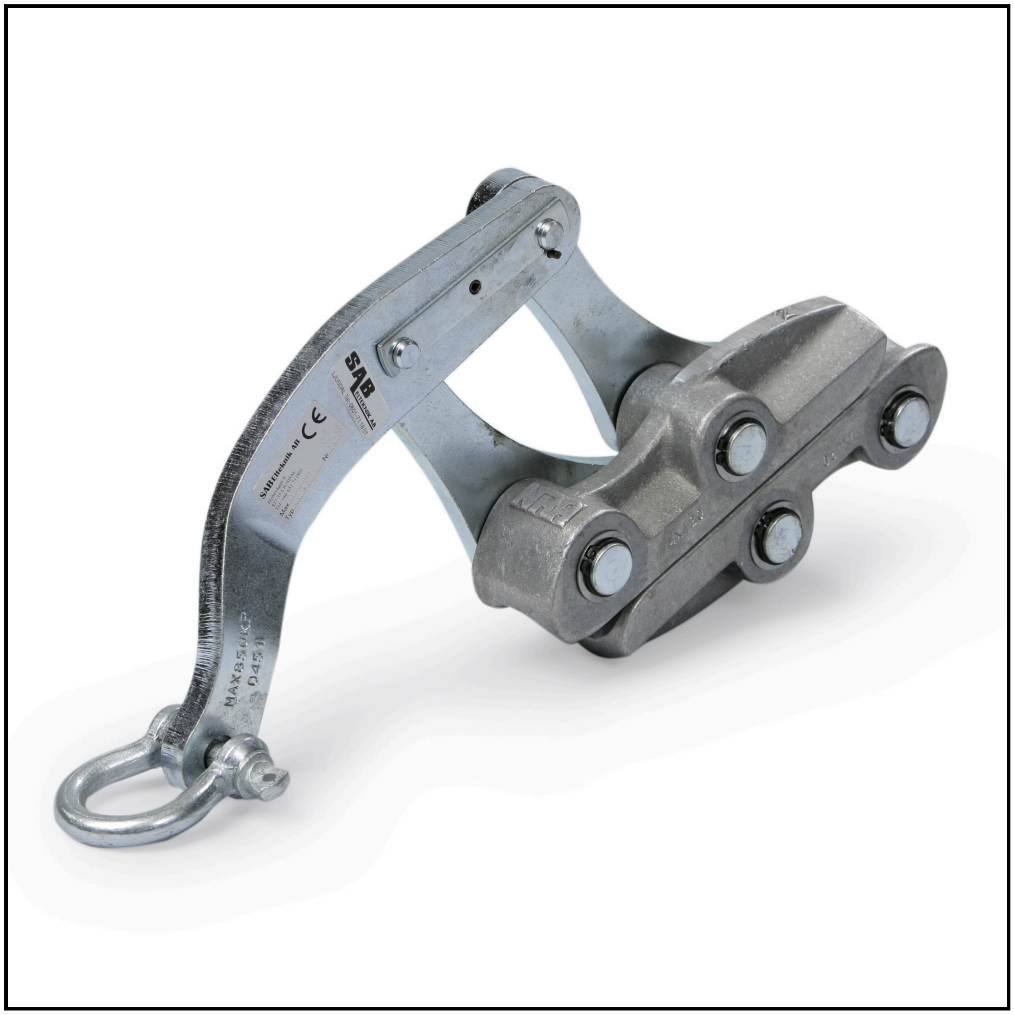

For tensioning overhead line spans of four core cables. The grips cover a wide range of diameters and can supply high-tension force.

Code	ST102.120
GTIN	6418677430794
Name	Come along clamp 4x120 mm²

Technical specifications

Dimensions

Weight	4.3 kg

Others

ETIM Class	EC003007

Mechanical

Continuous max load	8 kN

ETIM technical specifications

ETIM

Type of accessory/spare part	Other

Packaging

Plastic bag

Size	1 pce
Weight	4.325 kg

Pallet package

Size	100 pcs
Depth	1200 mm
Height	1170 mm
Width	800 mm
Weight	452.500 kg
Volume	1123.2 l